

Licensing Act 2003

Premises Licence**LEIPRM0654**

Licensing Authority Office
Leicester City Council
New Walk Centre
Welford Place
LEICESTER
LE1 6ZG

Part 1 - Premises Details

POSTAL ADDRESS OF PREMISES, OR IF NONE, ORDNANCE SURVEY MAP REFERENCE OR DESCRIPTION

Synergy

9 Churchgate, Leicester, LE1 3AL.

WHERE THE LICENCE IS TIME LIMITED THE DATES

Not applicable

Expires **no expiry**

LICENSABLE ACTIVITIES AUTHORISED BY THE LICENCE

- any playing of recorded music
- entertainment facilities for dancing
- the sale by retail of alcohol

THE TIMES THE LICENCE AUTHORIZES THE CARRYING OUT OF LICENSABLE ACTIVITIES

Activity (and Area if applicable)	Description	Time From	Time To
F. Playing of recorded music (Indoors)	Mon-Thur	10:00am	1:00am
	Fri-Sat	10:00am	2:00am
	Sunday	10:00am	Midnight
	Christmas Eve	10:00am	2:00am
	Boxing Day	10:00am	2:00am
	St Patrick's Day 17/3	10:00am	2:00am
J. Provision of facilities for dancing (Indoors)	Mon-Thur	10:00am	1:00am
	Fri-Sat	10:00am	2:00am
	Sunday	10:00am	Midnight
	Christmas Eve	10:00am	2:00am
	Boxing Day	10:00am	2:00am
	St Patrick's Day 17/3	10:00am	2:00am
M. The sale by retail of alcohol for consumption ON and OFF the premises	Mon-Thur	10:00am	1:00am
	Fri-Sat	10:00am	2:00am
	Sunday	10:00am	Midnight
	Christmas Eve	10:00am	2:00am
	Boxing Day	10:00am	2:00am
	St Patrick's Day 17/3	10:00am	2:00am



Licensing Act 2003

Premises Licence

LEIPRM0654



Licensing Authority Office
Leicester City Council
New Walk Centre
Welford Place
LEICESTER
LE1 6ZG

THE OPENING HOURS OF THE PREMISES

Description	Time From	Time To
Mon-Thur	10:00am	1:30am
Fri-Sat	10:00am	2:30am
Sunday	10:00am	12:30am
Christmas Eve	10:00am	2:30am
Boxing Day	10:00am	2:30am
St Patrick's Day 17/3	10:00am	2:30am

WHERE THE LICENCE AUTHORISES SUPPLIES OF ALCOHOL WHETHER THESE ARE ON AND / OR OFF SUPPLIES

- M. The sale by retail of alcohol for consumption ON and OFF the premises

Part 2

NAME, (REGISTERED) ADDRESS, TELEPHONE NUMBER AND EMAIL (WHERE RELEVANT) OF HOLDER OF PREMISES LICENCE

Balbir Singh Sandhar

9 Churchgate, Leicester, LE1 3AL.

REGISTERED NUMBER OF HOLDER, FOR EXAMPLE COMPANY NUMBER, CHARITY NUMBER (WHERE APPLICABLE)

NAME, ADDRESS AND TELEPHONE NUMBER OF DESIGNATED PREMISES SUPERVISOR WHERE THE PREMISES LICENCE AUTHORISES THE SUPPLY OF ALCOHOL

Bimal PARMAR

PERSONAL LICENCE NUMBER AND ISSUING AUTHORITY OF PERSONAL LICENCE HELD BY DESIGNATED PREMISES SUPERVISOR WHERE THE PREMISES LICENCE AUTHORISES FOR THE SUPPLY OF ALCOHOL

Licence No. 05BP-00AQ-EQAL-7XFM

Issued by Harrow





Licensing Authority Office
Leicester City Council
New Walk Centre
Welford Place
LEICESTER
LE1 6ZG

ANNEXES**Annex 1 - Mandatory conditions**Supply of alcohol - on the premises

No supply of alcohol may be made under the premises licence -

- a) at a time when there is no designated premises supervisor in respect of the premises licence, or
- b) at a time when the designated premises supervisor does not hold a personal licence or his personal licence is suspended.

Every supply of alcohol under the premises licence must be made or authorised by a person who holds a personal licence.

The responsible person shall take all reasonable steps to ensure that staff on relevant premises do not carry out, arrange or participate in any irresponsible promotions in relation to the premises. In this paragraph, an irresponsible promotion means any one or more of the following activities, or substantially similar activities, carried on for the purpose of encouraging the sale or supply of alcohol for consumption on the premises in a manner which carries a significant risk of leading or contributing to crime and disorder, prejudice to public safety, public nuisance, or harm to children-

- a) games or other activities which require or encourage, or are designed to require or encourage, individuals to-
 - i) drink a quantity of alcohol within a time limit (other than to drink alcohol sold or supplied on the premises before the cessation of the period in which the responsible person is authorised to sell or supplied alcohol), or
 - ii) drink as much alcohol as possible (whether within a time limit or otherwise);
- b) provision of unlimited or unspecified quantities of alcohol free or for a fixed or discounted fee to the public or to a group defined by a particular characteristic (other than any promotion or discount available to an individual in respect of alcohol for consumption at a table meal, as defined in section 159 of the Act);
- c) provision of free or discounted alcohol or any other thing as a prize to encourage or reward the purchase and consumption of alcohol over a period of 24 hours or less;
- d) provision of free or discounted alcohol in relation to the viewing on the premises of a sporting event, where that provision is dependent on-
 - i) the outcome of a race, competition or other event or process, or
 - ii) the likelihood of anything occurring or not occurring;
- e) selling or supplying alcohol in association with promotional posters or flyers on, or in the vicinity of, the premises which can reasonably be considered to condone, encourage or glamorise anti-social behaviour or to refer to the effects of drunkenness in any favourable manner.

The responsible person shall ensure that no alcohol is dispensed directly by one person into the mouth of another (other than where that other person is unable to drink without assistance by reason of a disability).

The responsible person shall ensure that free tap water is provided on request to customers where it is reasonably available.

The premises licence holder or club premises certificate holder shall ensure that an age verification policy applies to the premises in relation to the sale or supply of alcohol. The policy must require individuals who appear to the responsible person to be under 18 years of age (or such older age as may be specified in the policy) to produce on request, before being served alcohol, identification bearing their photograph, date of birth and a holographic mark.

The responsible person shall ensure that-

- a) where any of the following alcoholic drinks is sold or supplied for consumption on the premises (other than alcoholic drinks sold or supplied having been made up in advance ready for sale or supply in a securely closed container) it is available to customers in the following measures-
 - i) beer or cider: ½ pint;
 - ii) gin, rum, vodka or whisky: 25 ml or 35 ml; and
 - iii) still wine in a glass: 125 ml; and
- b) customers are made aware of the availability of these measures.

Supply of alcohol - off the premises

No supply of alcohol may be made under the premises licence -

- a) at a time when there is no designated premises supervisor in respect of the premises licence, or
- b) at a time when the designated premises supervisor does not hold a personal licence or his personal licence is suspended.

Every supply of alcohol under the premises licence must be made or authorised by a person who holds a personal licence.

The premises licence holder or club premises certificate holder shall ensure that an age verification policy applies to the premises in relation to the sale or supply of alcohol. The policy must require individuals who appear to the responsible person to be under 18 years of age (or such





Licensing Authority Office
Leicester City Council
New Walk Centre
Welford Place
LEICESTER
LE1 6ZG

ANNEXES continued ...

older age as may be specified in the policy) to produce on request, before being served alcohol, identification bearing their photograph, date of birth and a holographic mark.

All individual(s) at the premises for the purpose of carrying out a security activity must be licensed by the Security Industry Authority.

Annex 2 - Conditions consistent with the operating schedule

The restrictions in this Annex do not prohibit any sale, supply or consumption of alcohol previously permitted by the Licensing Act 1964.

Licensable activities may continue between the end of the hours permitted by the licence on New Years Eve and the start of the hours permitted by the licence on New Years Day.

The Licence Holder will ensure that the Designated Premises Supervisor becomes a member of Leicester Pubwatch.

The Licence Holder will ensure that all Fire Extinguishers are checked annually and that staff are trained in Fire Evacuation Procedures.

The Licence Holder will ensure that the volume of any Recorded Music is reduced to background level during the wind down period.

Prominent, clear notices shall be displayed at all exits requesting customers to respect the needs of local residents and leave the premises and the area quietly.

The Licence Holder will ensure that the kitchen extract filters are cleaned at least once a week.

The Licence Holder will ensure that photographic proof of age is required to be shown by anyone seeking to purchase alcohol who appears to be under 18 years old.

The Licence Holder will ensure that staff are trained in drug awareness.

Annex 3 - Conditions attached after a hearing by the Licensing Authority

The Licence Holder will ensure that CCTV is installed following advice from the Leicestershire Constabulary Crime Reduction Officer and maintained in accordance with the Information Commissioners CCTV Code of Practice.

The Licence Holder will employ sufficient registered door staff to deal with any likely contingency.



SCHEDULE 9, ADDITIONAL ACCREDITATION
 1. Number of floors of building: 3
 2. Other accreditation:

- LEGEND
- CEILING HEIGHT
 - VITRIFY
 - THE PLACE
 - DOOR
 - TOILET
 - URINAL
 - WASH HAND BASIN
 - WALKER
 - FIRE SCOT
 - CHERRY-LIGHT
 - DISTRIBUTION BOARD
 - FIRE ALARM CALL POINT
 - BELL DRAWER
 - PHONE INTERCOM
 - HEAT DETECTOR
 - FIRE SMOKE
 - FIRE EXTINGUISHER (S)
 - FIRE EXTINGUISHER (A)
 - FIRE EXTINGUISHER (W)
 - FIRE EXTINGUISHER (C)
 - SPRINKLER DEVICES
 - SMOKE EXHAUST
 - NET RISER
 - TRIP
 - SINK UNIT
 - 200 TAP

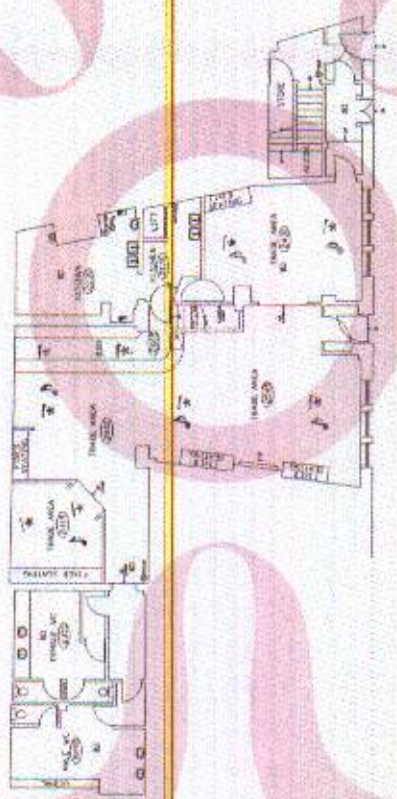

RESIDUAL SERVICES AREA - 2027 TO 4
 AS LICENSED IN 1911/16
SCALE 1:100
GROUND FLOOR

KEY TO LICENSED AREAS

- 1. Cashier
- 2. Sale and Supply of Alcohol - on and off sales
- 3. Entertainment
- 4. Late Food after 10:00

Graphics made available for consultation station
 See previous

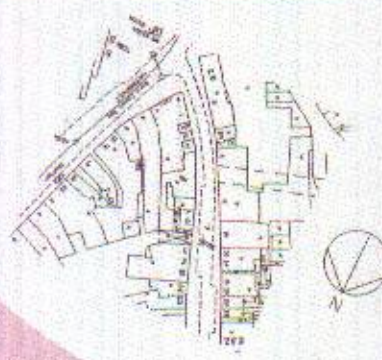

Area	Property Name	CHARACTERISTIC NUMBER	Area of Licence	Area of Licence
Area 1	Area 1	Area 1	Area 1	Area 1
Area 2	Area 2	Area 2	Area 2	Area 2
Area 3	Area 3	Area 3	Area 3	Area 3

Premises Licence Summary



Licensing Authority Office
Leicester City Council
New Walk Centre
Welford Place
LEICESTER
LE1 6ZG

Premises Details

POSTAL ADDRESS OF PREMISES, OR IF NONE, ORDNANCE SURVEY MAP REFERENCE OR DESCRIPTION

Synergy

9 Churchgate, Leicester, LE1 3AL.

WHERE THE LICENCE IS TIME LIMITED THE DATES

Not applicable

LICENSABLE ACTIVITIES AUTHORISED BY THE LICENCE

- any playing of recorded music
- entertainment facilities for dancing
- the sale by retail of alcohol

THE TIMES THE LICENCE AUTHORISES THE CARRYING OUT OF LICENSABLE ACTIVITIES

Activity (and Area if applicable)	Description	Time From	Time To
F. Playing of recorded music (Indoors)	Mon-Thur	10:00am	1:00am
	Fri-Sat	10:00am	2:00am
	Sunday	10:00am	Midnight
	Christmas Eve	10:00am	2:00am
	Boxing Day	10:00am	2:00am
	St Patrick's Day 17/3	10:00am	2:00am
	J. Provision of facilities for dancing (Indoors)	Mon-Thur	10:00am
Fri-Sat		10:00am	2:00am
Sunday		10:00am	Midnight
Christmas Eve		10:00am	2:00am
Boxing Day		10:00am	2:00am
St Patrick's Day 17/3		10:00am	2:00am
M. The sale by retail of alcohol for consumption ON and OFF the premises		Mon-Thur	10:00am
	Fri-Sat	10:00am	2:00am
	Sunday	10:00am	Midnight
	Christmas Eve	10:00am	2:00am
	Boxing Day	10:00am	2:00am
	St Patrick's Day 17/3	10:00am	2:00am



Premises Licence Summary

Licensing Authority Office
Leicester City Council
New Walk Centre
Welford Place
LEICESTER
LE1 6ZG

THE OPENING HOURS OF THE PREMISES

Description	Time From	Time To
Mon-Thur	10:00am	1:30am
Fri-Sat	10:00am	2:30am
Sunday	10:00am	12:30am
Christmas Eve	10:00am	2:30am
Boxing Day	10:00am	2:30am
St Patrick's Day 17/3	10:00am	2:30am

WHERE THE LICENCE AUTHORISES SUPPLIES OF ALCOHOL WHETHER THESE ARE ON AND / OR OFF SUPPLIES

- M. The sale by retail of alcohol for consumption ON and OFF the premises

NAME, (REGISTERED) ADDRESS OF HOLDER OF PREMISES LICENCE

Balbir Singh Sandhar

9 Churchgate, Leicester, LE1 3AL.

REGISTERED NUMBER OF HOLDER, FOR EXAMPLE COMPANY NUMBER, CHARITY NUMBER (WHERE APPLICABLE)**NAME OF DESIGNATED PREMISES SUPERVISOR WHERE THE PREMISES LICENCE AUTHORISES THE SUPPLY OF ALCOHOL**

Bimal PARMAR

STATE WHETHER ACCESS TO THE PREMISES BY CHILDREN IS RESTRICTED OR PROHIBITED

Restricted

